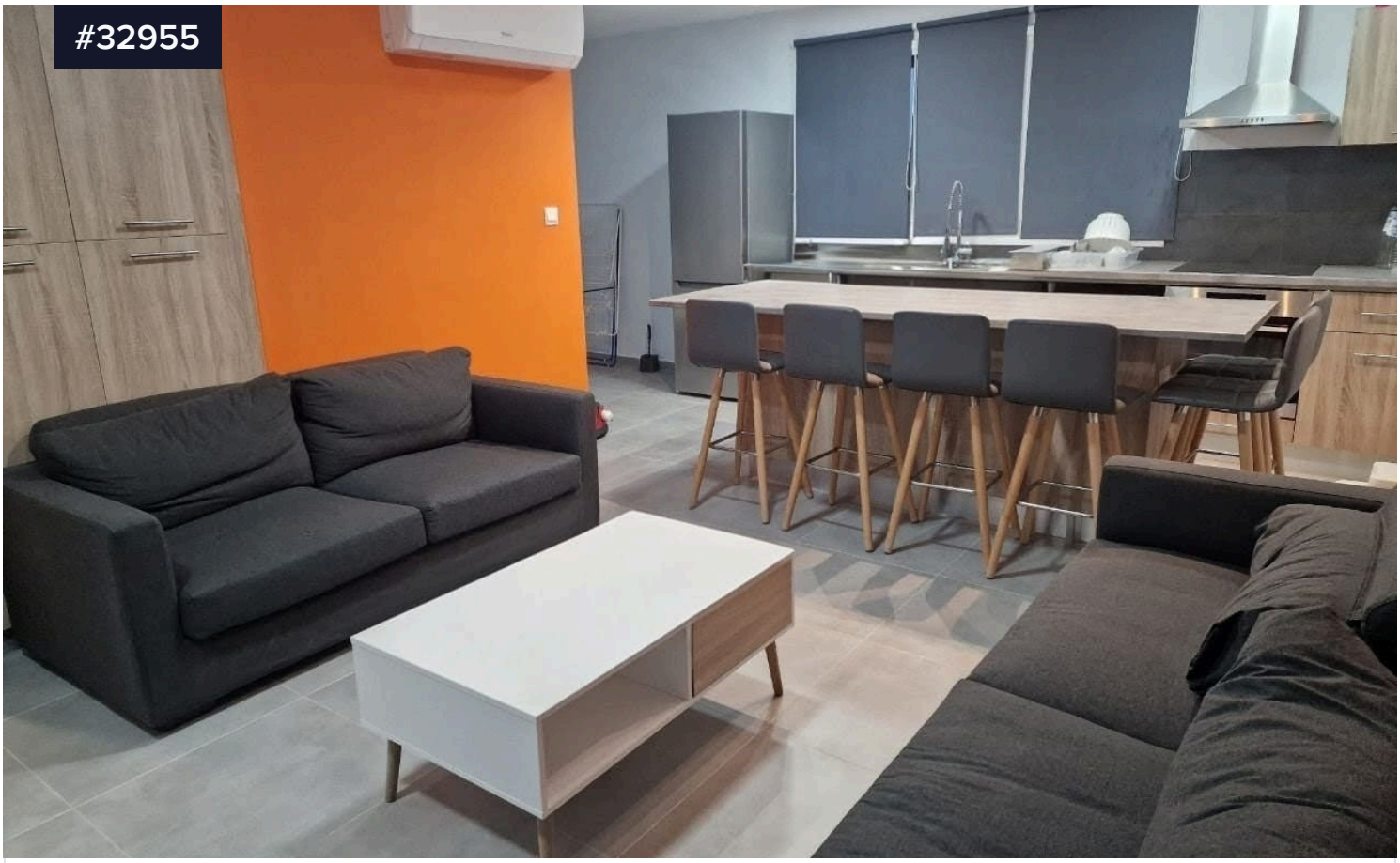

Prime Location: Fully Furnished Two-Bedroom Apartment in Paphos for sale

€1,500 /month

Agios Theodoros, Paphos

Bedrooms	Bathrooms	Total covered area
2	2	75 m²

Type	**Apartment**
Status	**Key ready**
Year of construction	**2023**
Energy efficiency rating	Certificate expected

Discover modern comfort and unbeatable convenience in this perfectly located two-bedroom furnished apartment in the heart of Kato Paphos. Offering a generous 75 sqm of internal living space and a 25 sqm private veranda, this home is designed for both relaxed everyday living and effortless entertaining.

Step into a bright open-plan living, dining and kitchen area, fully equipped and thoughtfully arranged with ample counter space and storage. The apartment features two spacious bedrooms, including a