

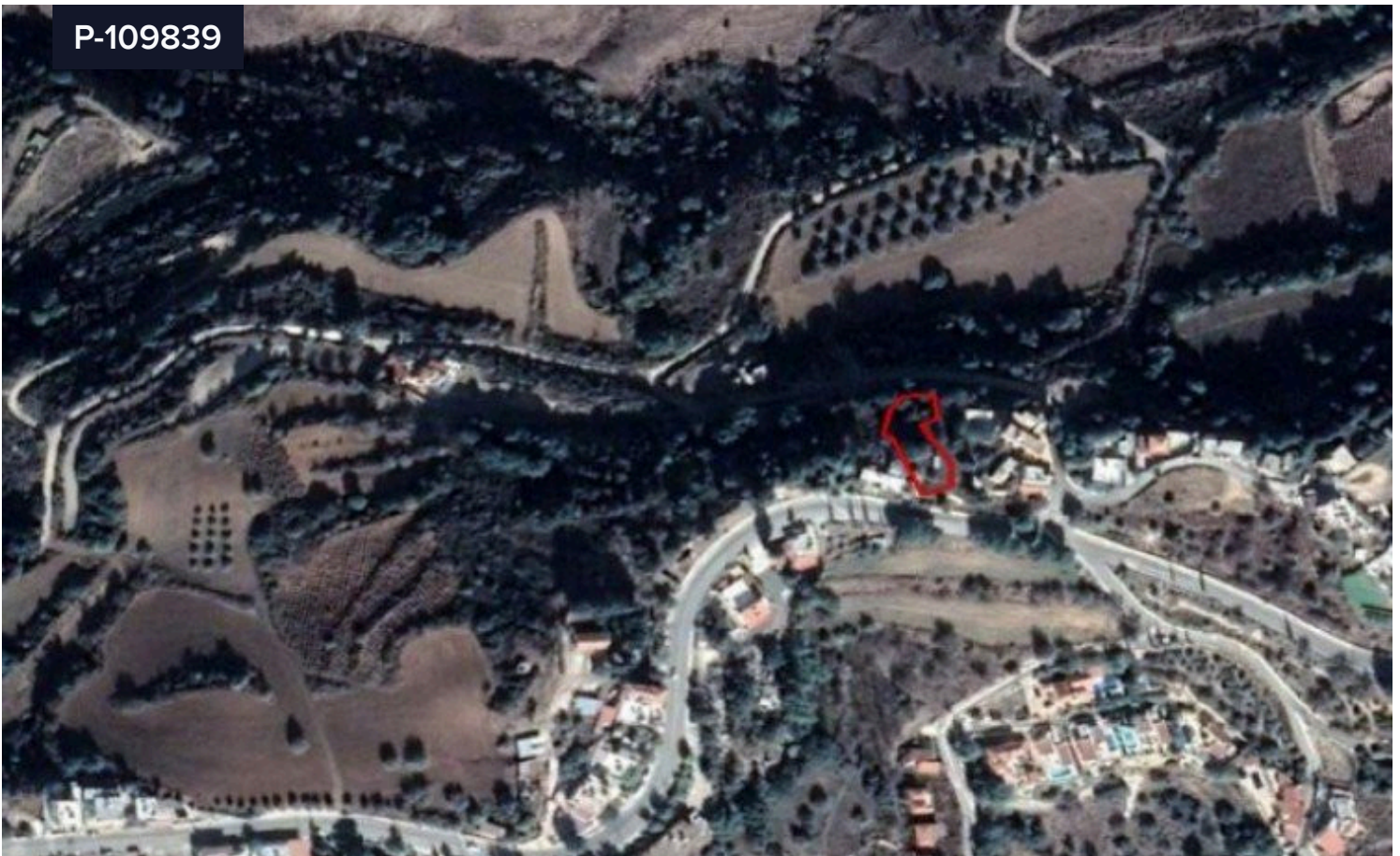

P-109839



## Plot For Sale In Psathi Paphos Cyprus

€38,000 <sup>+VAT</sup>

 Psathi, Paphos

Area

 751 m<sup>2</sup>

This plot is located in Psathi, Paphos. It has a total area of 751sqm and benefits from c. 14m road frontage along a registered road along its northwest border. The immediate area comprises of residential developments as well as undeveloped parcels of land. The plot falls within residential planning zones H2 with 90% building density, 50% coverage, 2 floors and a maximum height of 8,3m.

Type

**Building Plot**

Title deed

**Yes**

