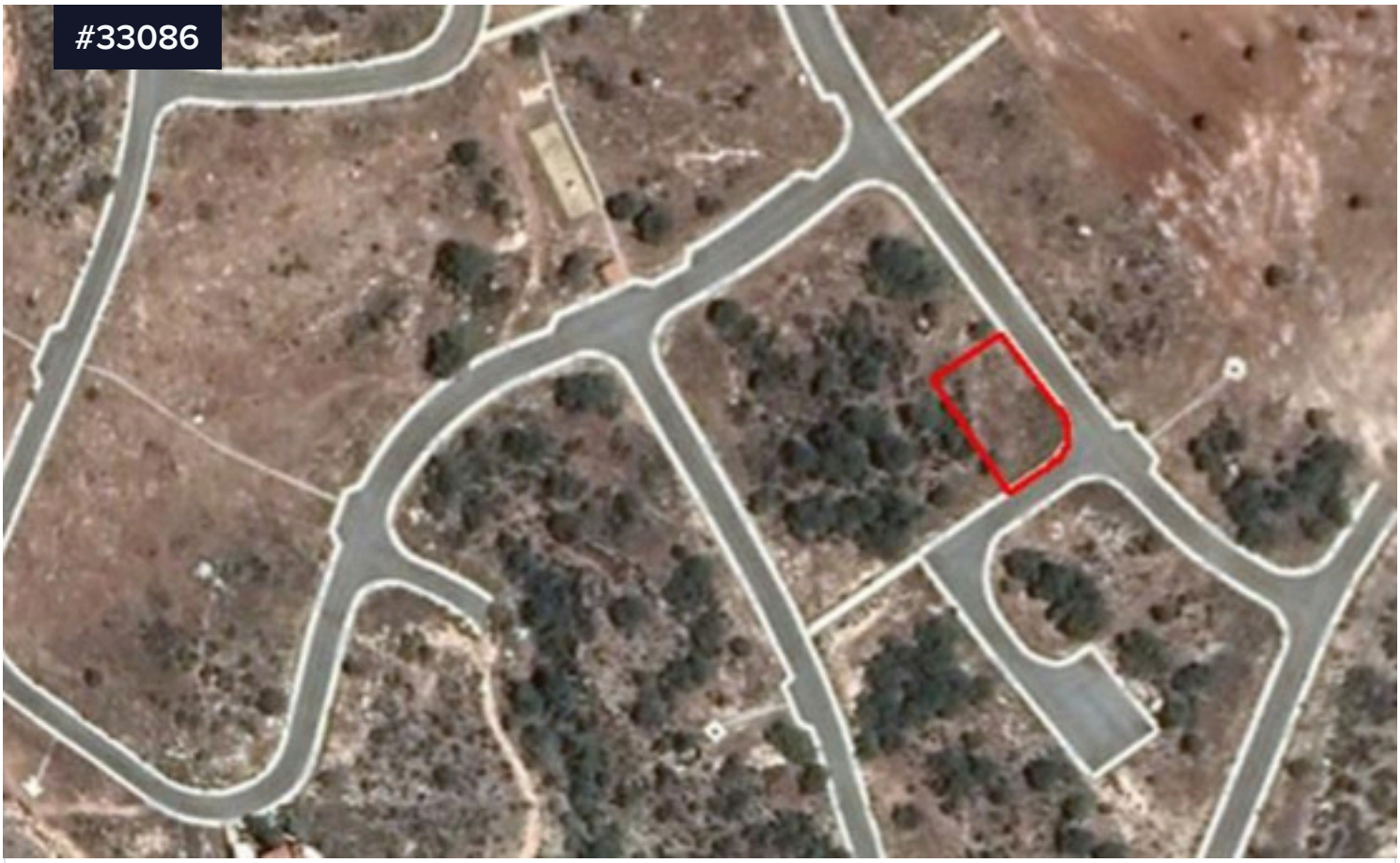


# 771 sqm Residential Plot with Road Access – Pissouri, Limassol

**€100,000** +VAT

Pissouri, Limassol

Area

**771 m²**

| | |
|---|---|
| Type | **Building Plot** |
| Title deed | **Yes** |

A fantastic opportunity to acquire a spacious residential plot in the charming village of Pissouri, located in the district of Limassol, Cyprus.

The plot has a total area of 771 sqm and benefits from frontage along a registered public road, ensuring easy access and suitability for residential development.

It is situated approximately 3.3 km northwest of Columbia Beach Resort and 1.8 km southwest of Pissouri village centre, giving residents access