

#17132

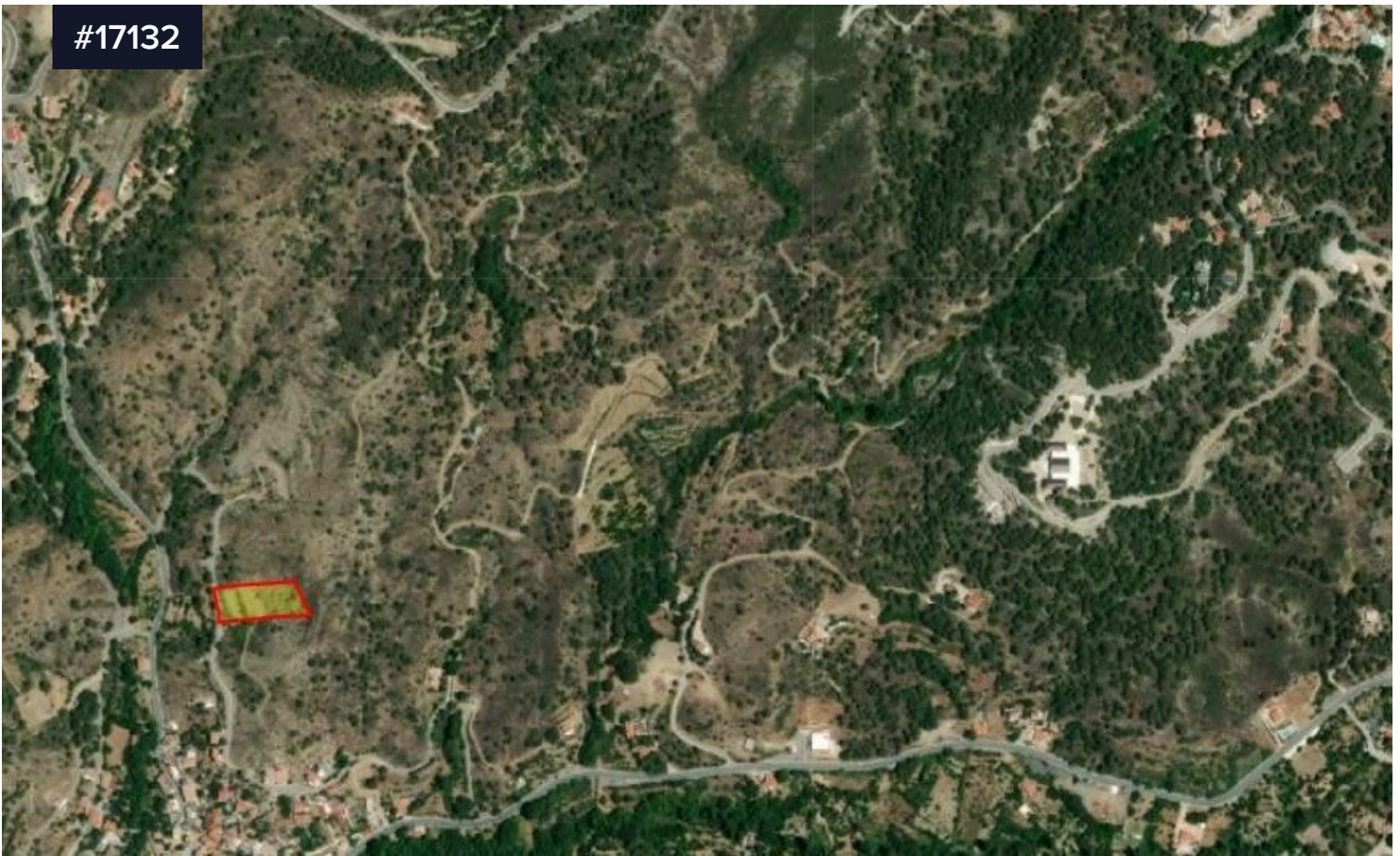

Residential Plot in Kato Platres

€430,000 ^{+VAT}

 Kato Platres, Limassol

Area

 **3761 m²**

Residential Plot available in the beautiful village of Kato Platres. Just 35kms to Limassol, this location has long been a popular destination for a weekend retreat, summer get-away or even for permanent residence. Nestled within the southern slopes of the Troodos mountains, this location enjoys a mild climate and exquisite scenery. The land is 3761sqm in a residential zone with 60% building density factor and 35% coverage. Please call for further information.

Type

Building Plot

Title deed

Yes

